

LEGEND

- - 1/2" REINFORCING ROD SET
- - 1/2" REINFORCING ROD FOUND (OR AS NOTED)
- - CONCRETE RIGHT OF WAY POST FOUND
- ⊙ - POINT ONLY
- ⊕ - POWER (PP), TELEPHONE (TP), LIGHT (LP) POLE
- CMP - CORRUGATED METAL PIPE
- TCP - TERRA COTTA PIPE
- RCP - REINFORCED CONCRETE PIPE
- G - UNDERGROUND GAS LINE
- UT - UNDERGROUND TELEPHONE LINE
- W - UNDERGROUND WATER LINE
- PT - OVERHEAD POWER AND TELEPHONE LINE
- UE - UNDERGROUND ELECTRIC LINE
- SS - UNDERGROUND SANITARY SEWER LINE

NOTES:

- (1) ALL UNDERGROUND UTILITIES ARE APPROXIMATE
- (2) CALL UTILITY PROTECTION CENTER AT 1-800-282-7411 BEFORE DIGGING

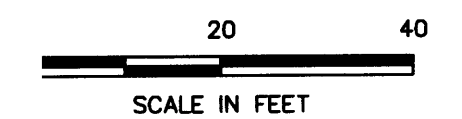
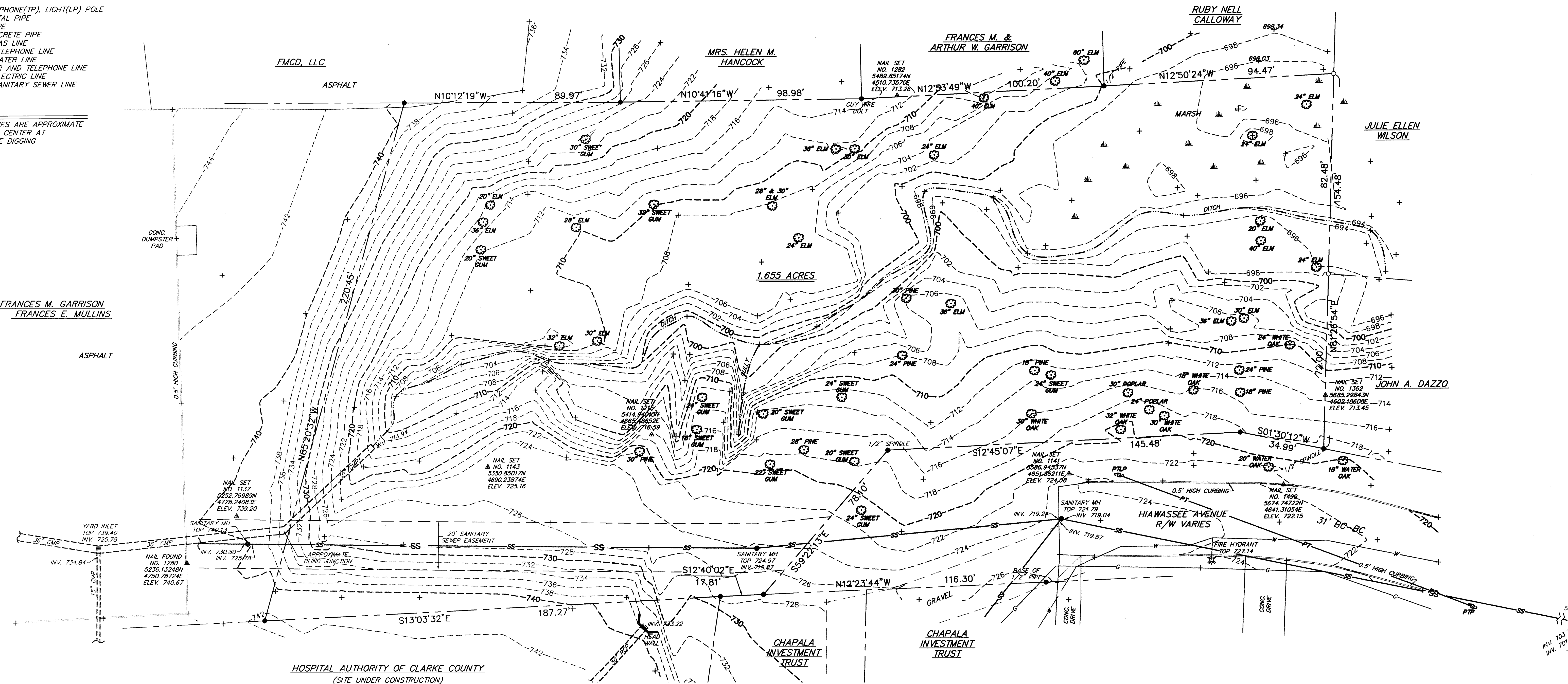
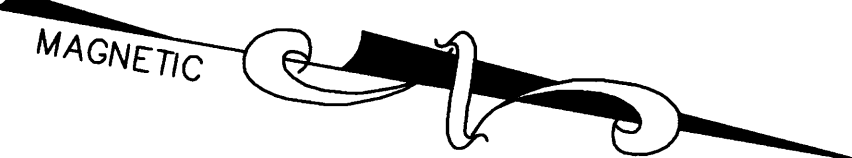

REFERENCES

- (1) OUR SURVEY FOR TAYLOR-MATHIS DATED JAN. 8, 2004.
- (2) OUR SURVEY FOR KEITH AND HOWARD GUEST DATED OCT. 14, 1986.
- (3) OUR SURVEY FOR PIEDMONT MEDICAL, INC., DBA SMITH PHARMACY DATED JUNE 2, 1995.
- (4) OUR SURVEY FOR MRS. ROOSEVELT WALKER ESTATE DATED JAN. 3, 1969.
- (5) OUR SURVEY FOR VILLAGE GREEN DATED 18 JUNE 1997.
- (6) OUR SURVEY FOR WILLIAM STEVE LAWSON AND TERRY FOHEY DATED JAN. 17, 1990.
- (7) OUR SURVEY FOR FRANCES E. MULLINS DATED JUNE 24, 1996.

SURVEY NOTES

- (1) EQUIPMENT USED: 01" THEODOLITE AND E.D.M.
- (2) ANGULAR ERROR: 02" PER STATION, ADJUSTED
- (3) LINEAR CLOSURE: 1/15,000+, BALANCED ARBITRARILY
- (4) MINIMUM PLAT CLOSURE: 1/466,609

SURVEY FOR:		
ATHENS REGIONAL MEDICAL CENTER		
ATHENS		
COUNTY: CLARKE	G.M.D.: 216	STATE: GEORGIA
DATE: 25 JAN. 2006	SCALE: 1"=20'	DWN. BY: STEPHEN
FIELDBOOK: 925	SURVEYED BY: BEN McLEROY & ASSOCIATES, INC. ENGINEERS & SURVEYORS BOGART, GA.	FILE NO.: 29434-